Orihuela Costa Calle Flores 1, La Zenia, 03189
Tel (0034) 966 941 959
Mobile (0034) 615 574 854
Email info@comaskeys.com
Website: **www.comaskeys.com**

2 BEDROOM BUNGALOW FOR SALE IN TORREVIEJA - €330,000

Bedrooms: 2	Build: 75m²	Pool: Yes
Bathrooms: 2	Plot: 0m²	Ref: 682182

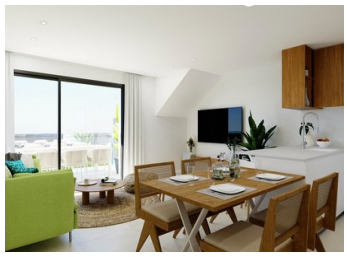
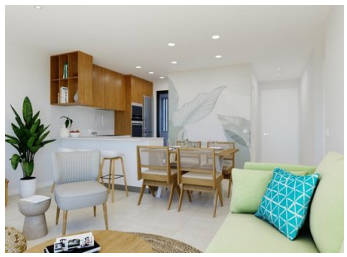

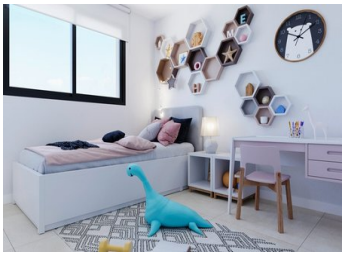
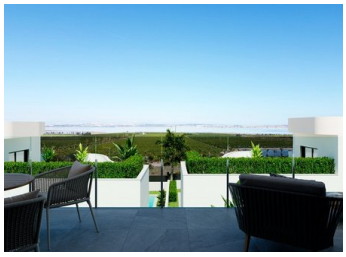

Property Description

NEW BUILD RESIDENCIAL IN LOS BALCONES, TORREVIEJANew Build residential complex of semi-detached villas and bungalows located in Los Balcones with the views to the pink lake.New Build top floor bungalows has 2 bedrooms, 2 bathrooms, open plan kitchen with spacious living room, fitted wardrobes, terrace, private solarium and underground parking space.New exclusive residential with big communal areas; gardens, garden-gym, playground, 2 big communal swimming pools – one of them for adults, and the other one for children.Los Balcones is a small town located near Torrevieja south...